

FRONT ELEVATION

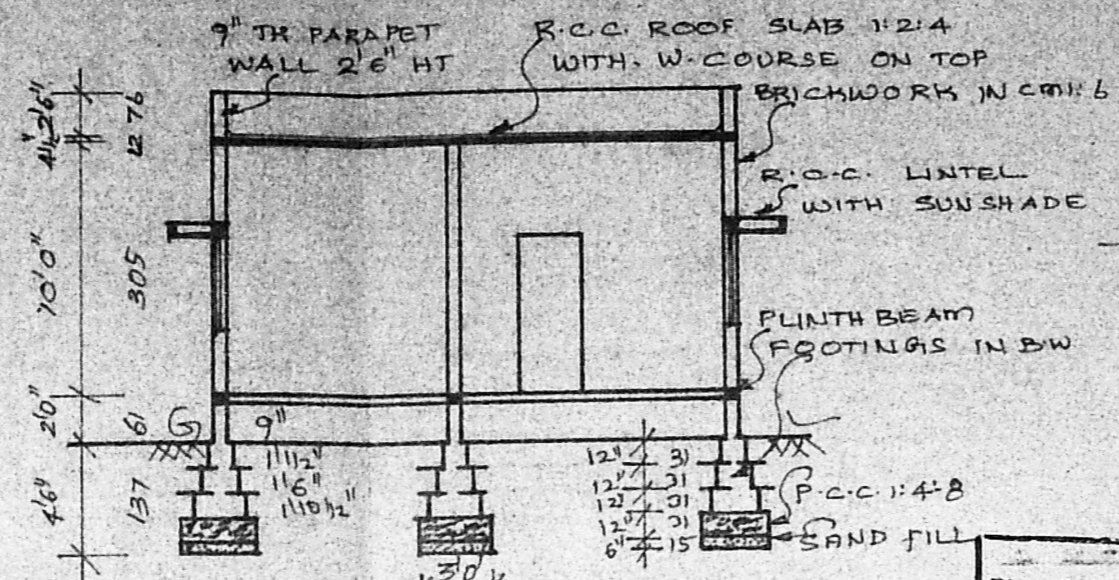

SECTION

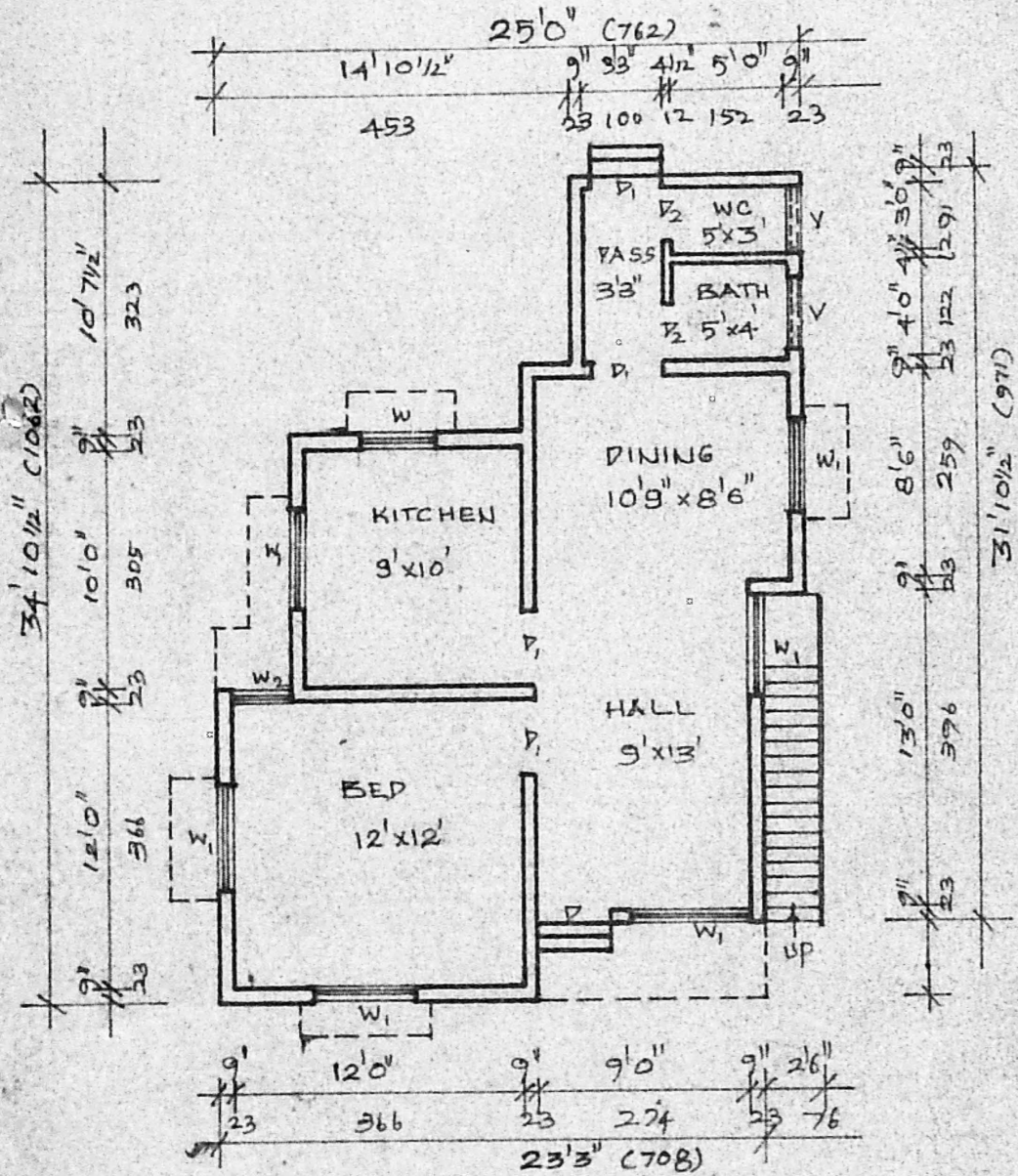

~ PLAN ~

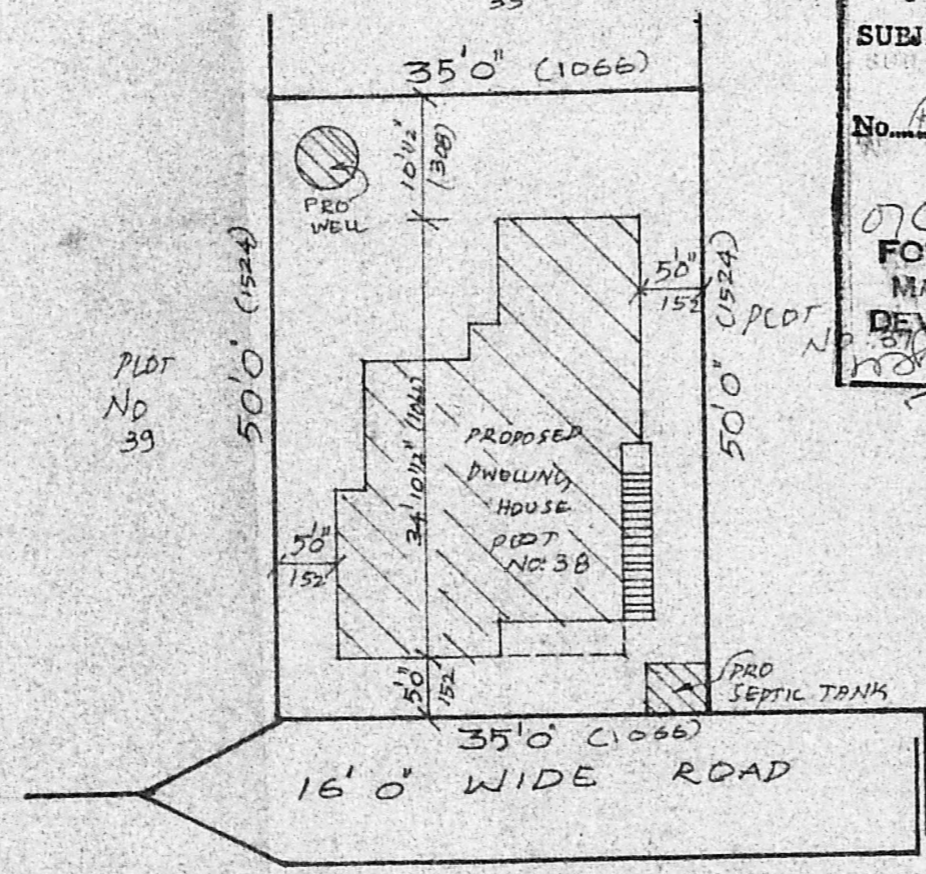

SITE PLAN

SCALE = 1" = 160' (1:200)

Planning Permit No. A/839/91
APPROVED
 SUBJECT TO THE CONDITIONS IN THIS OFFICE LETTER.
 No. A/3724/91 Date: 10/8/91
 FOR MEMBER SECRETARY
 MADRAS METROPOLITAN DEVELOPMENT AUTHORITY
 MADRAS - 600 088

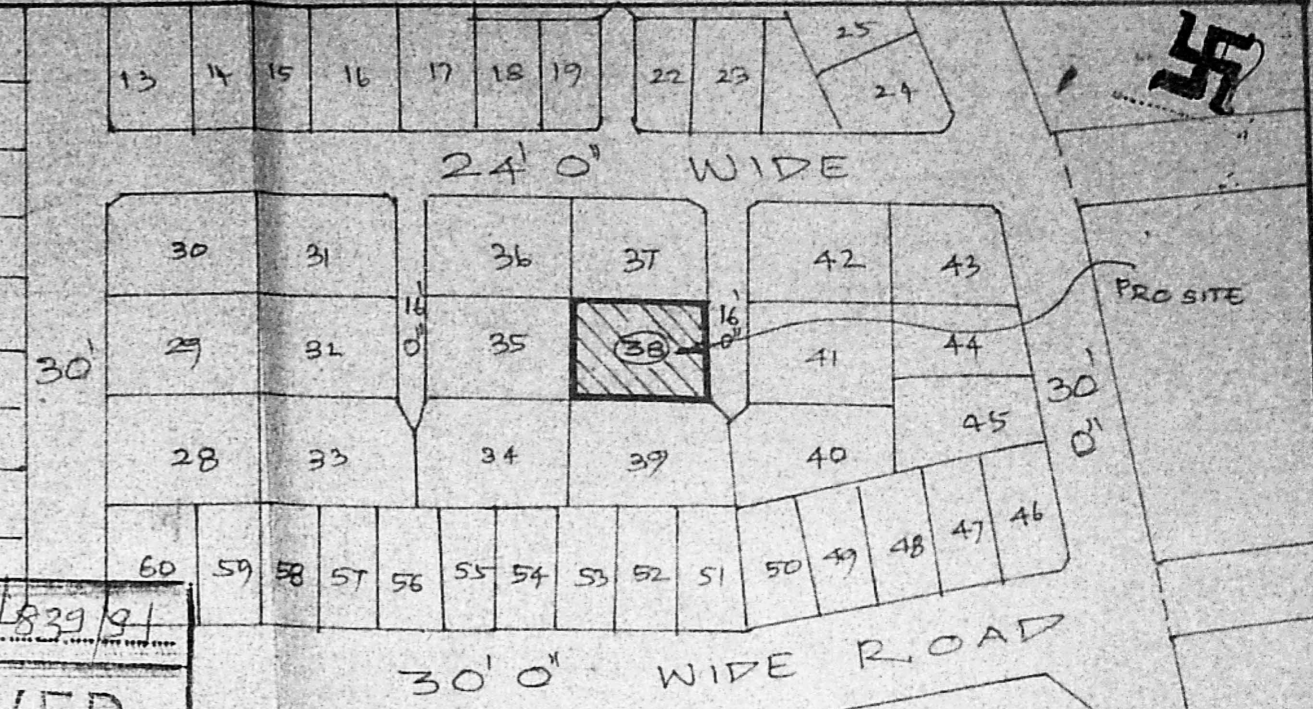

KEY PLAN (NTS)

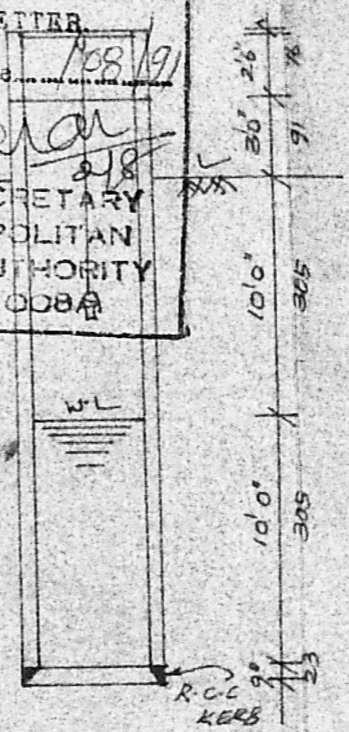

SECTION

WELL DETAILS

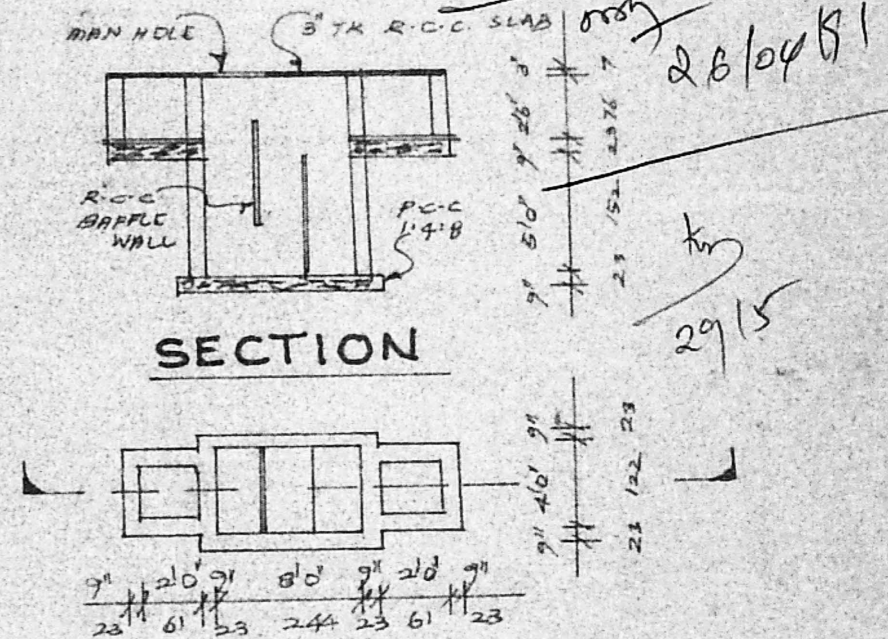

SECTION

PLAN
SEPTIC TANK
DETAILS

JOINERY

D DOOR	(33'x6'6")	(100x200)
D ₁ DOOR	(30'x6'6")	(91x200)
D ₂ DOOR	(26'x6'6")	(78x200)
W WINDOW	(30'x4'0")	(91x122)
W ₁ WINDOW	(4'6"x4'6")	(137x137)
W ₂ WINDOW	(2'3"x4'0")	(68x122)
V VENTILATOR	(3'0"x2'0")	(91x61)

PLAN SHOWING THE PROPOSED DWELLING HOUSE IN PLOT No: 38, S.No: 274/18-2, AT THIRUVALLUVAR NAGAR, ADAMBAKKAM VILLAGE, ALANDUR MUNICIPALITY.
 SCALE = 1" = 8'0" (1:100)
 For. Mr. U. JEEVANANDAM,

AREA STATEMENT

PLOT AREA	1750	546	162.6m ²
PRO PLINTH	626	0.5ft	58.1m ²
OPEN SPACE	1124	0.5ft	104.4m ²

LEGEND

PROPOSED	[Symbol]
ROADS	[Symbol]
BOUNDARY	[Symbol]

STAIR DETAIL

RISE = 6" (15) TREAD = 9" (23)
 WIDTH = 2'6" (76)

Signature

Signature
A. Hari Haran,
 LICENSED SURVEYOR,
 Alandur & Tambaram Municipality,
 Office No: 7, New Colony Main Road,
 ADAMBAKKAM, MADRAS-600 088.
 (Opp: Adambakkam Police Station)